SERVICE CHANGE: OVERVIEW OF ENGAGEMENT PROCESS FOR INTEGRATION JOINT BOARDS

Healthcare Improvement Scotland

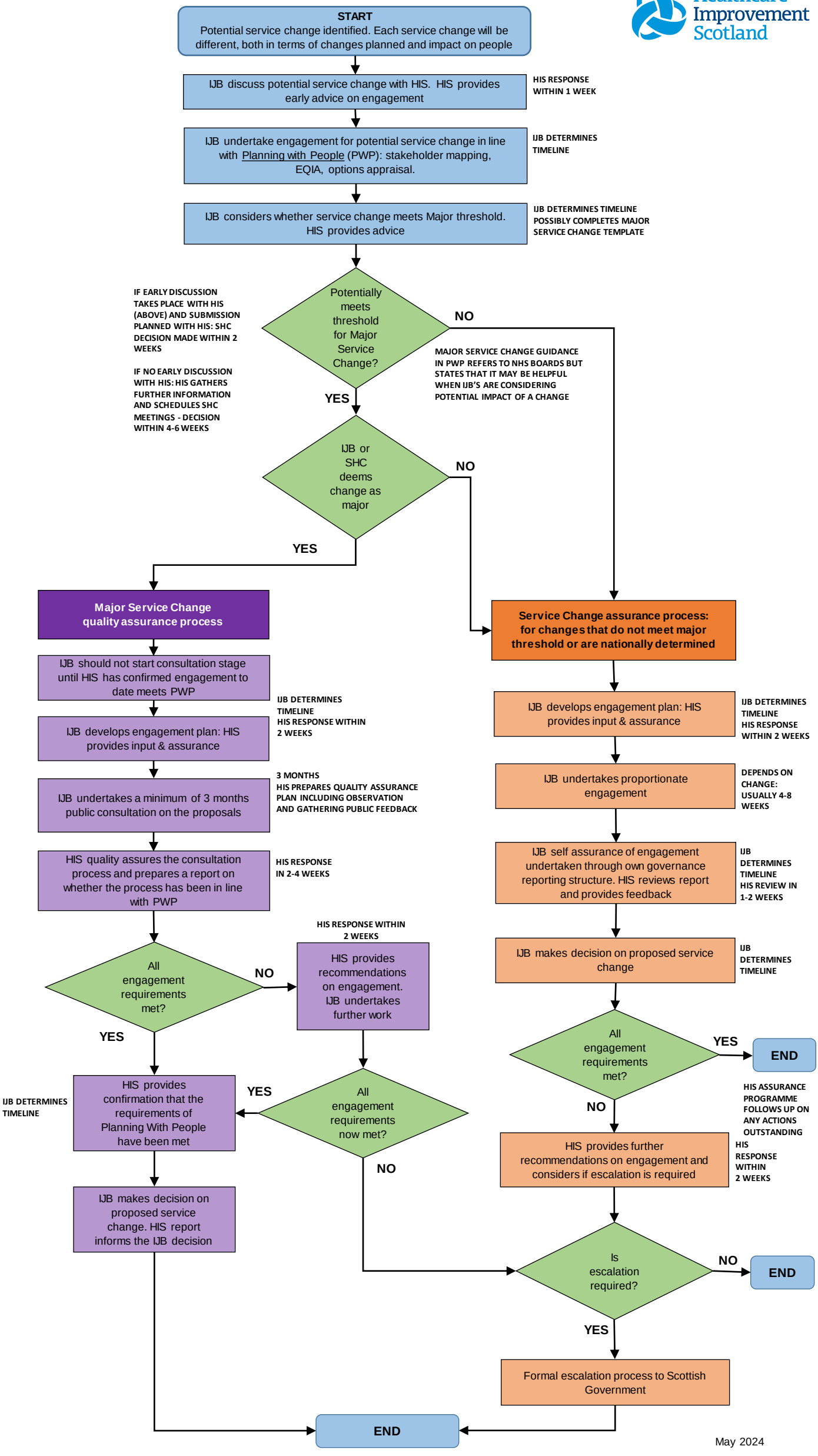

May 2024