SERVICE CHANGE: OVERVIEW OF ENGAGEMENT PROCESS FOR NHS BOARDS

Healthcare Improvement Scotland

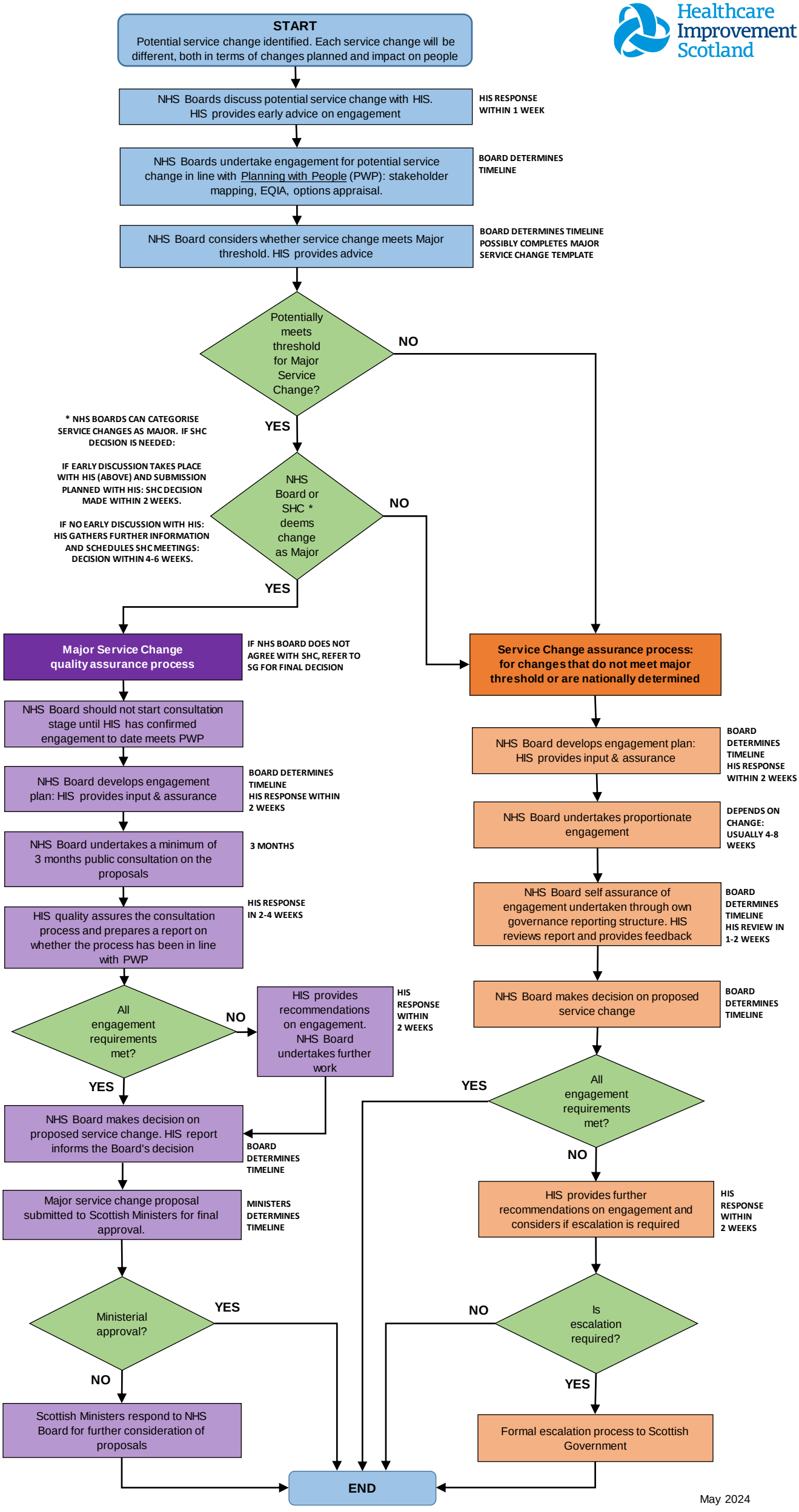

May 2024