SERVICE CHANGE: OVERVIEW OF ENGAGEMENT PROCESS FOR INTEGRATION JOINT BOARDS

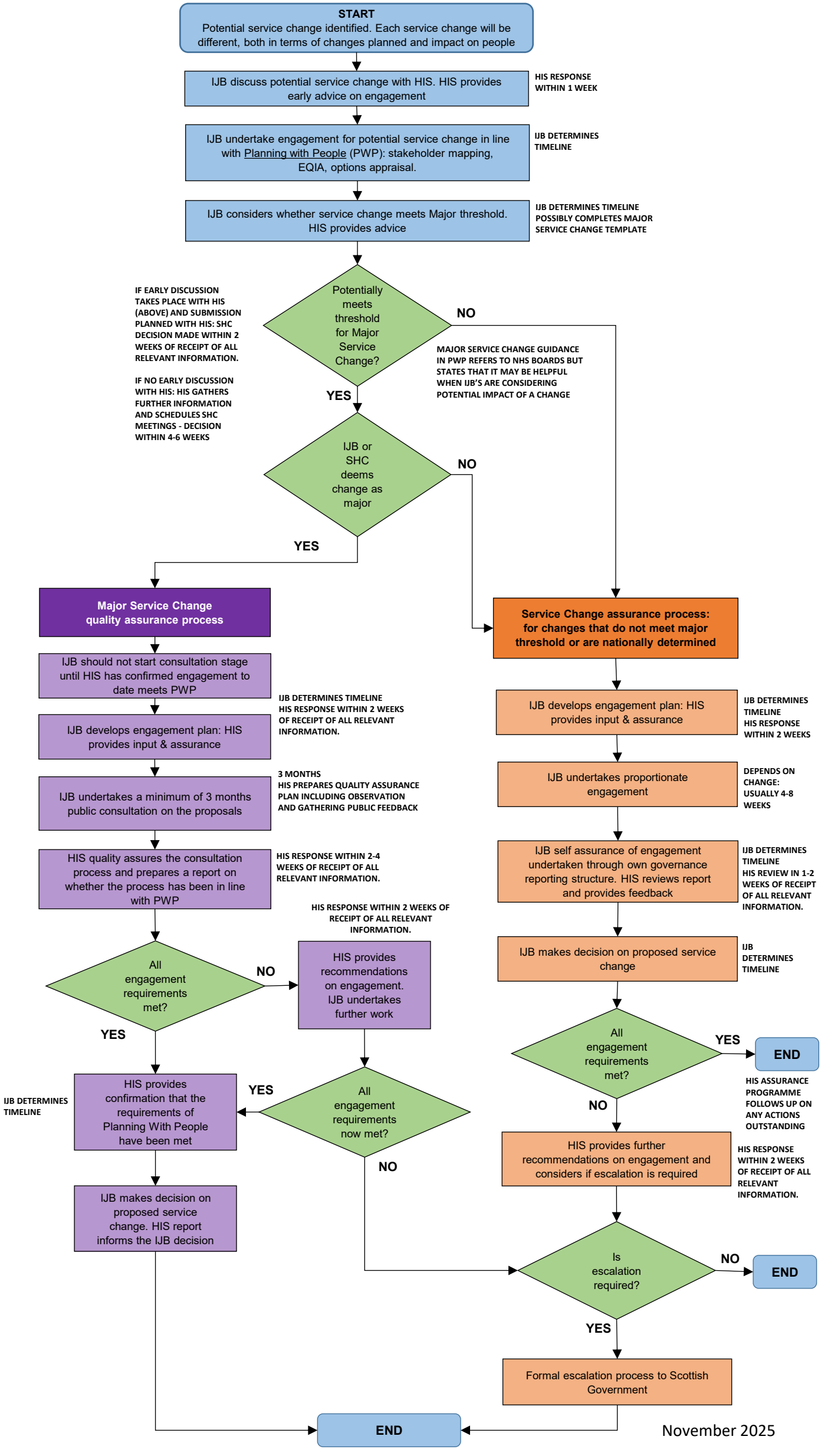

November 2025